

# Socorro-Sierra Regional Water Plan

## Land Ownership

R12W R11W R10W R09W R08W R07W R06W R05W R04W R03W R02W R01W R01E R02E R03E R04E R05E R06E R07E R08E R09E R10E

**Legend**

- City or Town
- ▭ Planning Region
- County Boundary
- ~ Perennial river
- ~ Intermittent stream
- ~ Intermittent water body
- ~ Perennial water body
- Interstate
- U.S. Highway
- State Road or Highway
- Township/Range
- Bureau of Land Management
- Bureau of Reclamation
- Department of Agriculture
- Department of Defense
- Department of Energy
- Forest Service
- Fish and Wildlife Service
- Indian
- National Park Service
- Private
- State
- State Game and Fish
- State Park

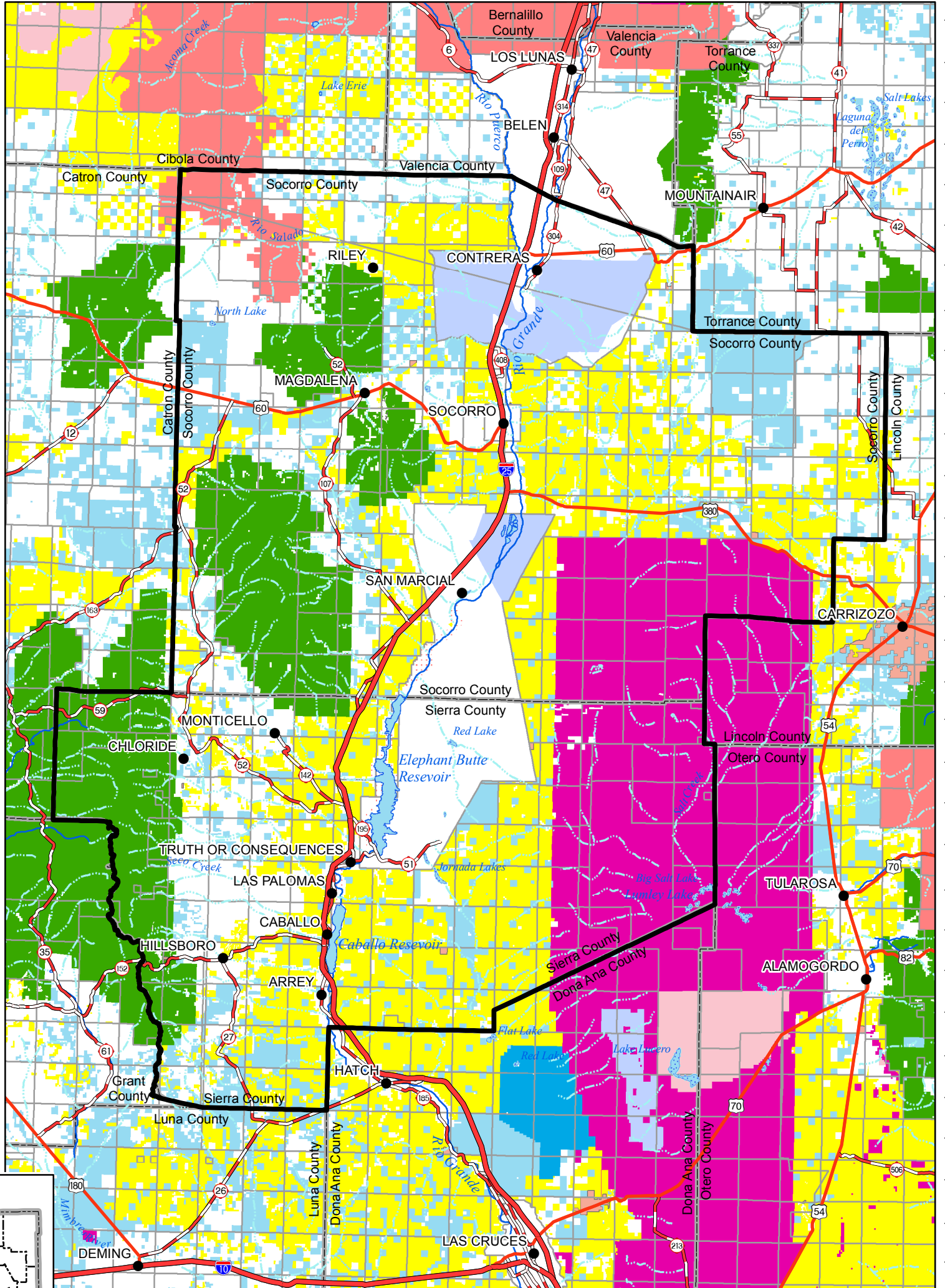

T08N  
T07N  
T06N  
T05N  
T04N  
T03N  
T02N  
T01N  
T01S  
T02S  
T03S  
T04S  
T05S  
T06S  
T07S  
T08S  
T09S  
T10S  
T11S  
T12S  
T13S  
T14S  
T15S  
T16S  
T17S  
T18S  
T19S  
T20S  
T21S  
T22S  
T23S

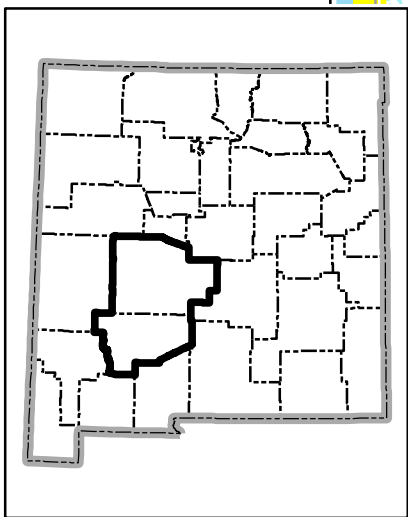

0 25 50 Kilometers

0 25 50 Miles

Produced by New Mexico Water Resources Research Institute, March 2006.

Base map prepared by the U.S. Geological Survey

Compiled from digital data provided by the New Mexico Resource Geographic Information System Program (RGIS). Original base maps digitized from 1:500,000 mylar sheets and 100,000 paper maps for New Mexico. These data meets National Mapping Accuracy Standards for 1:500,000 and 1:100,000 scale maps. Shaded relief provided by RGIS and is based on 1:250,000 Digital Elevation Models (DEMs) created by the U.S. Geological Survey. Boundary of the Socorro-Sierra Regional Water Plan is based on county lines and surface drainage divides.

Horizontal accuracy: At the scale of 1:650,000 at least 90 percent of the points tested are within 1/30th inch (0.0333 inch), or within 547 ground meters, of their true location.

Projection: Universal Transverse Mercator, Zone 13, Units meters, NAD83.