

San Juan River Basin Water Plan

Land Ownership

R18W R17W R16W R15W R14W R13W R12W R11W R10W R09W R08W R07W R06W R05W R04W R03W R02W R01W R01E

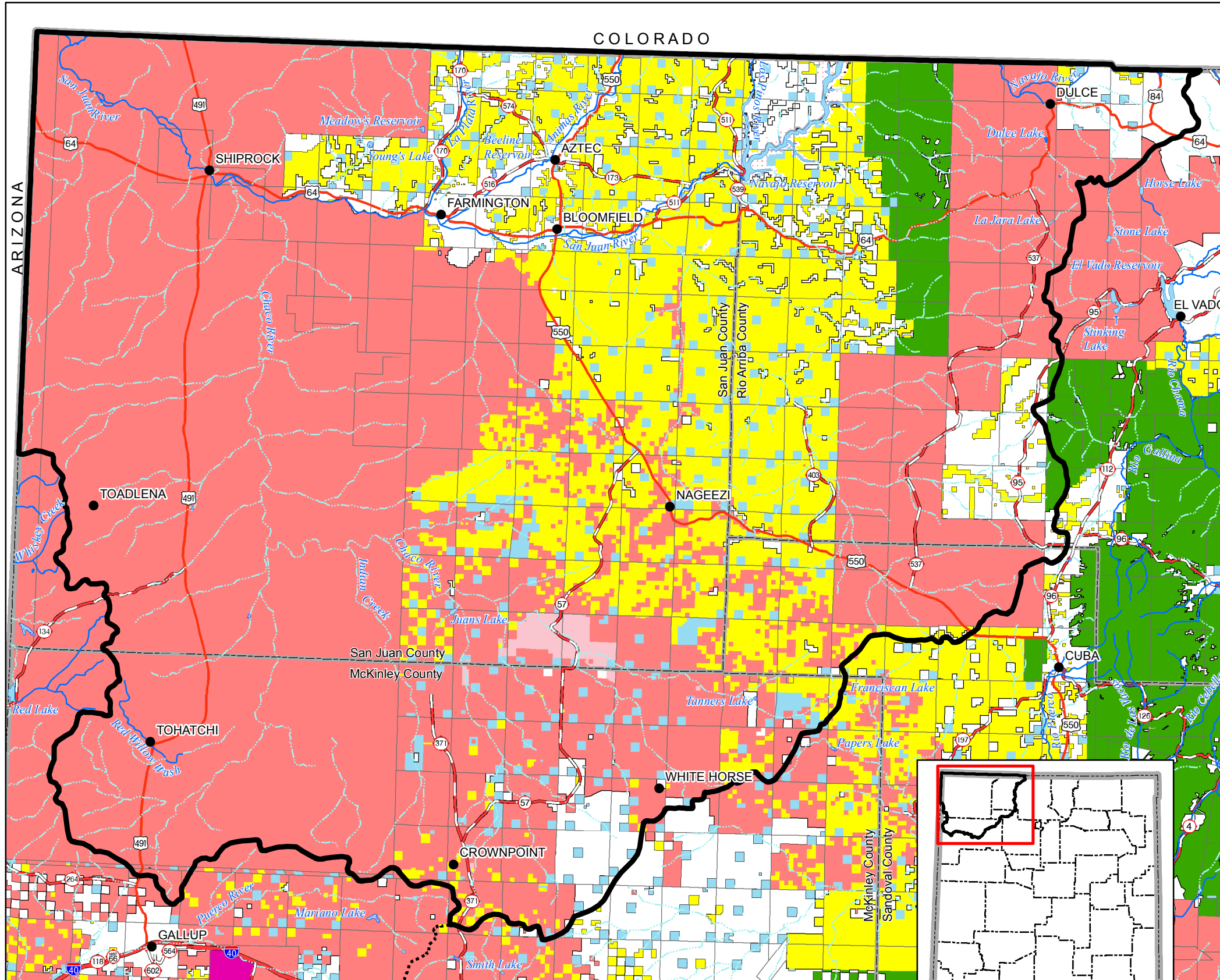

Legend

● City or Town	Bureau of Land Management
⋯ Continental Divide	Bureau of Reclamation
Interstate	Department of Agriculture
State Highway	Department of Defense
U.S. Highway	Department of Energy
Intermittent Stream	Forest Service
Perennial Stream	Fish and Wildlife Service
Perennial water body	Indian
Intermittent Water Body	National Park Service
Planning Region	Private
County Boundary	State
State Boundary	State Game & Fish
Township/Range	State Park

T32N
T31N
T30N
T29N
T28N
T27N
T26N
T25N
T24N
T23N
T22N
T21N
T20N
T19N
T18N
T17N
T16N
T15N

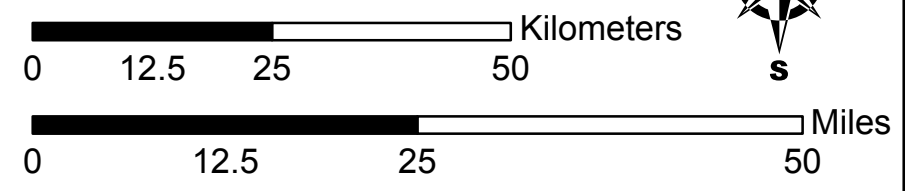
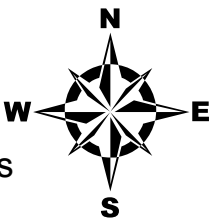

Produced by New Mexico Water Resources Research Institute, May 2006

Base map prepared by the U.S. Geological Survey

Compiled from digital data provided by the New Mexico Resource Geographic Information System Program (RGIS). Original base maps digitized from 1:500,000 mylar sheets and 100,000 paper maps for New Mexico. These data meets National Mapping Accuracy Standards for 1:500,000 and 1:100,000 scale maps. Shaded relief provided by RGIS and is based on 1:250,000 Digital Elevation Models (DEMs) created by the U.S. Geological Survey. Boundary of the San Juan Planning Region is based on surface drainage divides.

Projection: Universal Transverse Mercator, Zone 13, Units meters, NAD83.

