

Northwest New Mexico Regional Water Plan

Land Ownership

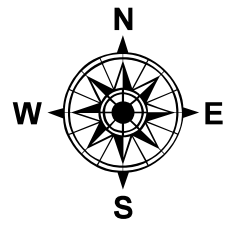
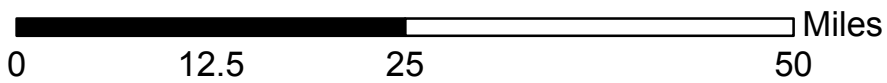
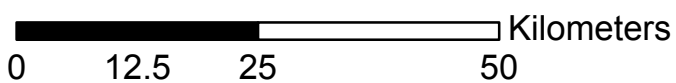
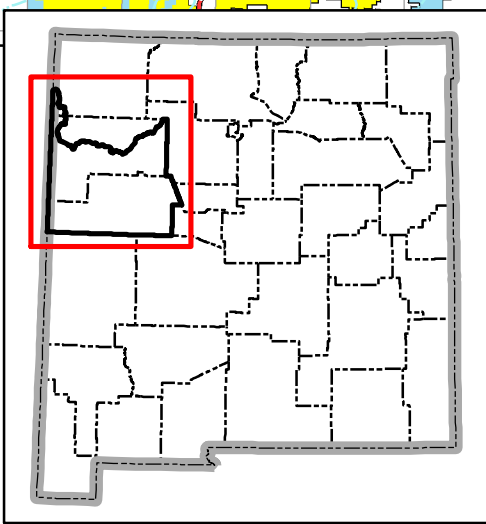
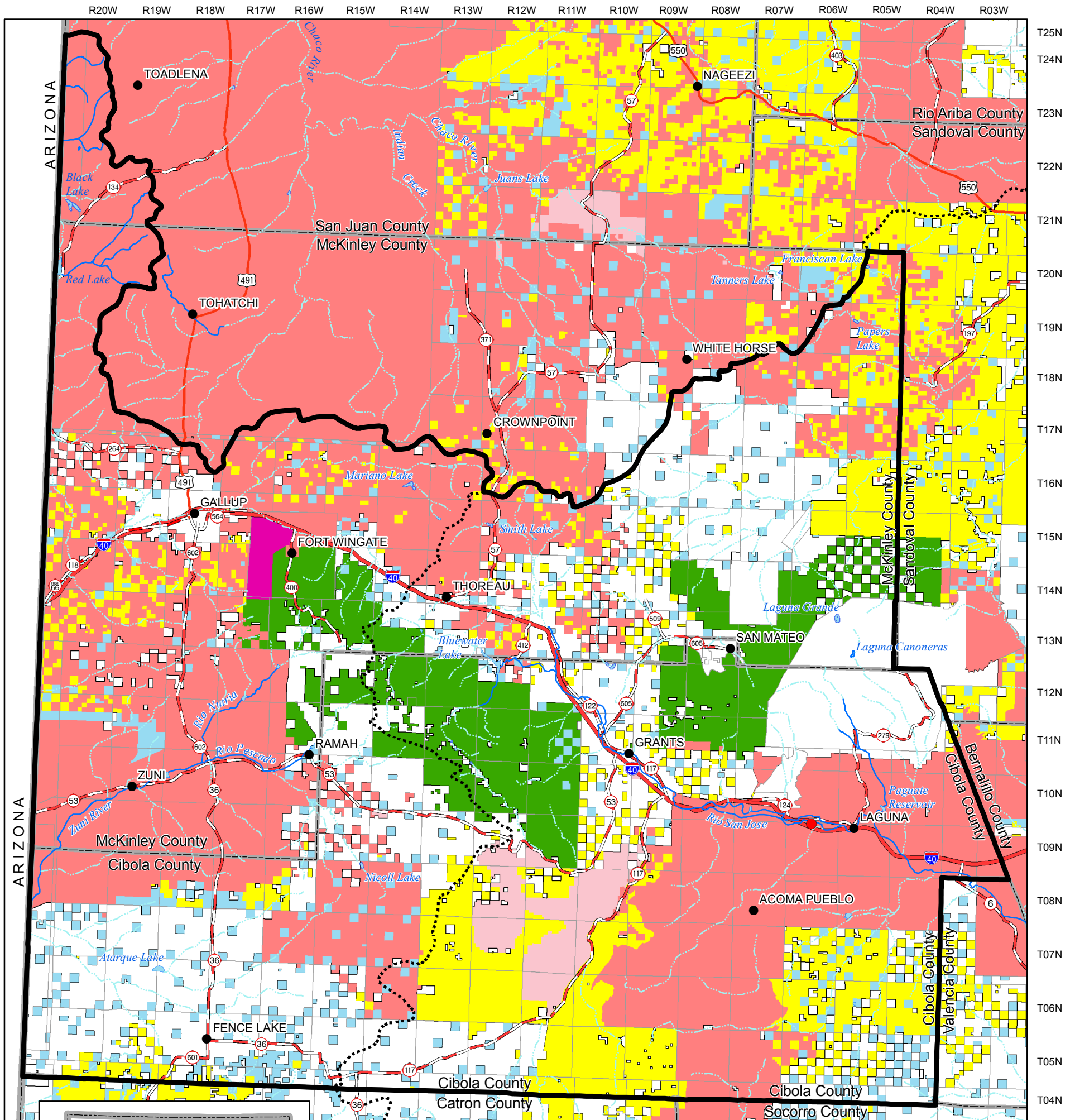

Legend

- City or Town
- Interstate
- U.S. Highway
- State road or highway
- County Boundary
- State Boundary
- Township/Range
- Planning Region
- Perennial Stream
- Intermittent Stream
- Perennial water body
- Intermittent water body
- Bureau of Land Management
- Bureau of Reclamation
- Department of Agriculture
- Department of Defense
- Department of Energy
- Forest Service
- Fish and Wildlife Service
- Indian
- National Park Service
- Private
- State
- State Game & Fish
- State Park

Produced by New Mexico Water Resources Research Institute, June 6
 Base map prepared by the U.S. Geological Survey

Compiled from digital data provided by the New Mexico Resource Geographic Information System Program (RGIS). Original base maps digitized from 1:500,000 mylar sheets and 100,000 paper maps for New Mexico. These data meets National Mapping Accuracy Standards for 1:500,000 and 1:100,000 scale maps. Land ownership coverage developed by the BLM at 1:100,000 scale. Boundary of the Cibola and McKinley Water Planning Region is based on county boundaries and surface drainage divides.

Horizontal accuracy: At the scale of 1:850,000 at least 90 percent of the points tested are within 1/30th inch (0.0333 inch), or within 758 ground meters, of their true location.

Projection: Universal Transverse Mercator, Zone 13, Units meters, NAD83.