

Northwest New Mexico Regional Water Plan Sub-Region C

Land Use

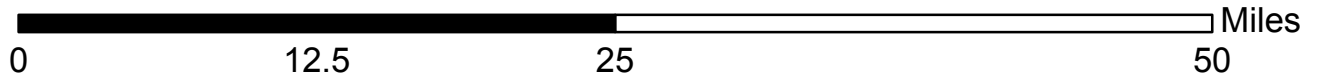
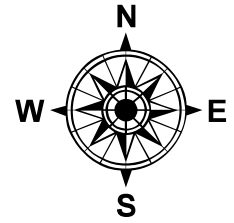
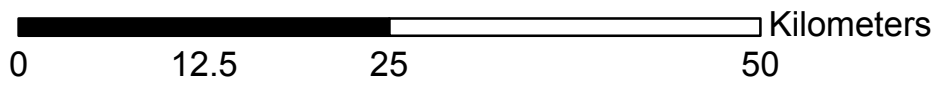
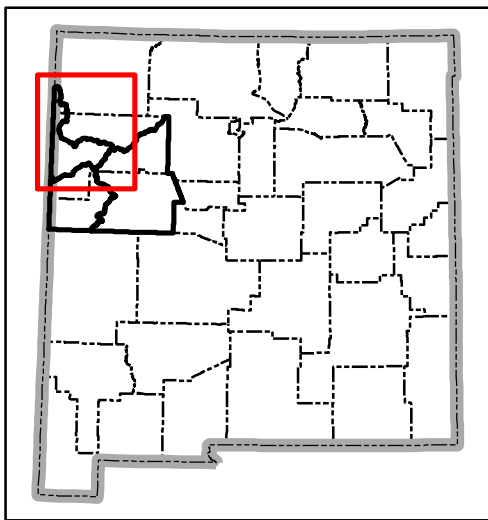
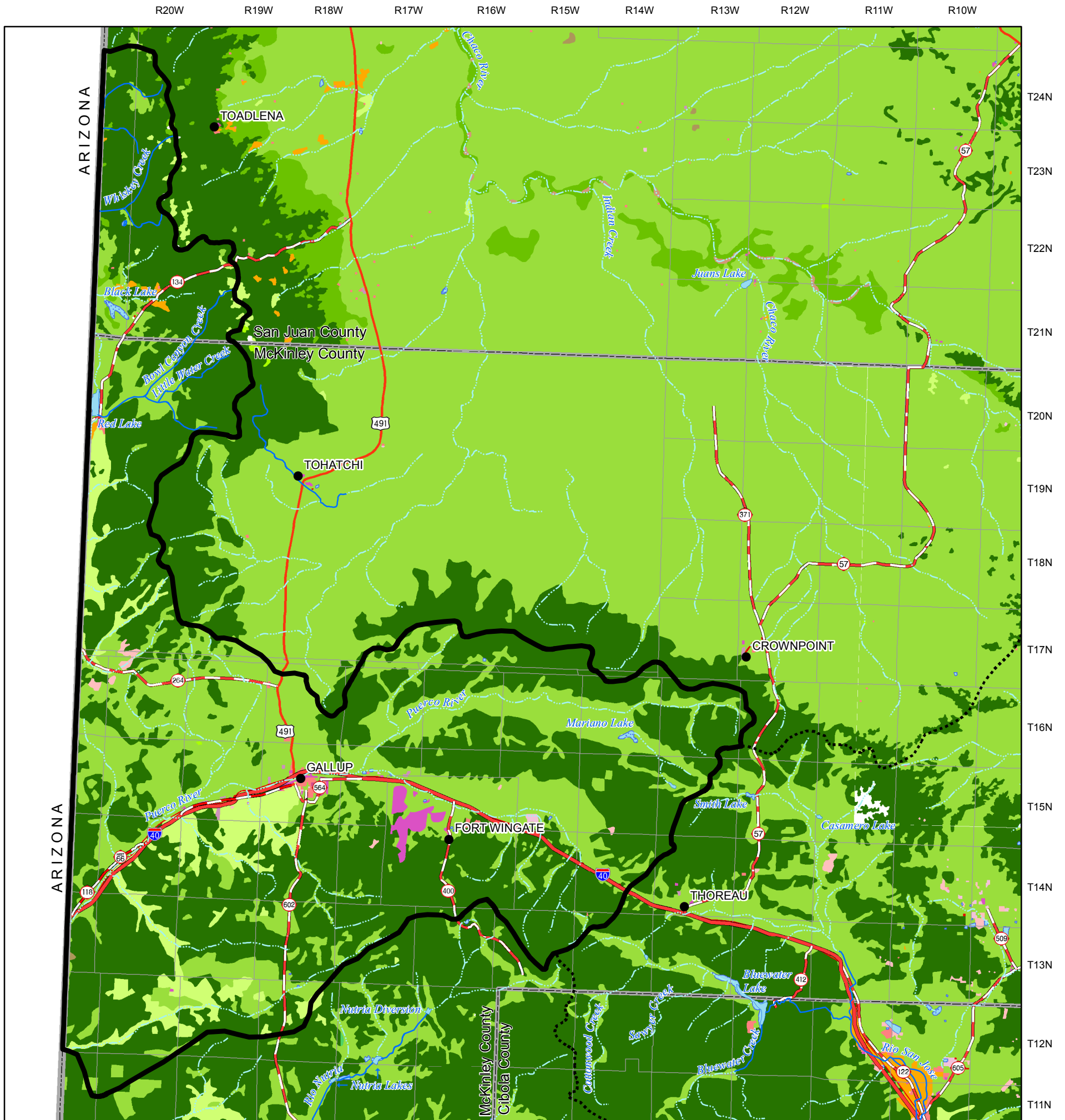

Legend		Land Use	
●	City or Town	■	Reservoirs
—	Interstate	■	Bare Exposed Rock
—	U.S. Highway	■	Bare Ground Tundra
—	State Road or Highway	■	Mixed Trunda
—	Planning Region	■	Wet Trunda
—	State Boundary	■	Confined Feeding Operations
—	County Boundary	■	Cropland and Pasture
—	Township/Range	■	Deciduous Forest Land
—	Perennial Stream	■	Dry Salt Flats
—	Intermittent Stream	■	Evergreen Forest Land
—	Perennial water body	■	Forested Wetland
—	Intermittent water body	■	Herbaceous Rangeland
		■	Herbaceous Tundra
		■	Commercial and Services
		■	Industrial
		■	Industrial and Commercial Complexes
		■	Other Urban or Built-up Land
		■	Mixed Urban or Built-up Land
		■	Residential
		■	Mixed Barren Land
		■	Mixed Forest Land
		■	Mixed Rangeland
		■	Nonforested Wetland
		■	Orchards, Groves, Vineyards, Nurseries and Ornamental Horticultural Areas
		■	Other Agricultural Land
		■	Sandy Areas Other Than Beaches
		■	Shrub and Brush Tundra
		■	Shrub-Brushland Rangeland
		■	Strip Mines, Quarries, and Gravel Pits
		■	Transitional Areas
		■	Transportation, Communications and Utilities

Produced by New Mexico Water Resources Research Institute, May 2006

Base map prepared by the U.S. Geological Survey

Compiled from digital data provided by the New Mexico Resource Geographic Information System Program (RGIS). Original base maps digitized from 1:500,000 mylar sheets and 100,000 paper maps for New Mexico. These data meets National Mapping Accuracy Standards for 1:500,000 and 1:100,000 scale maps. Shaded relief provided by RGIS and is based on 1:250,000 Digital Elevation Models (DEMs) created by the U.S. Geological Survey. Boundary of the Northwest New Mexico Planning Region is based on surface drainage divides.

Projection: Universal Transverse Mercator, Zone 13, Units meters, NAD83.