

Northwest New Mexico Regional Water Plan Sub-Region C

Underground Water Basins

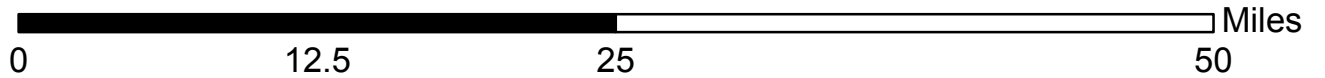
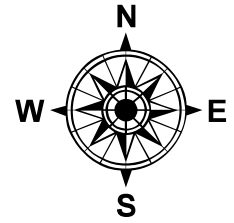
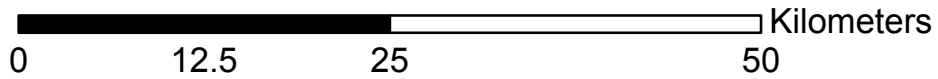
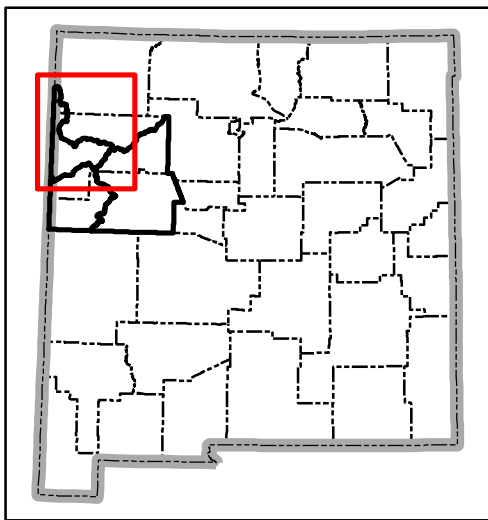
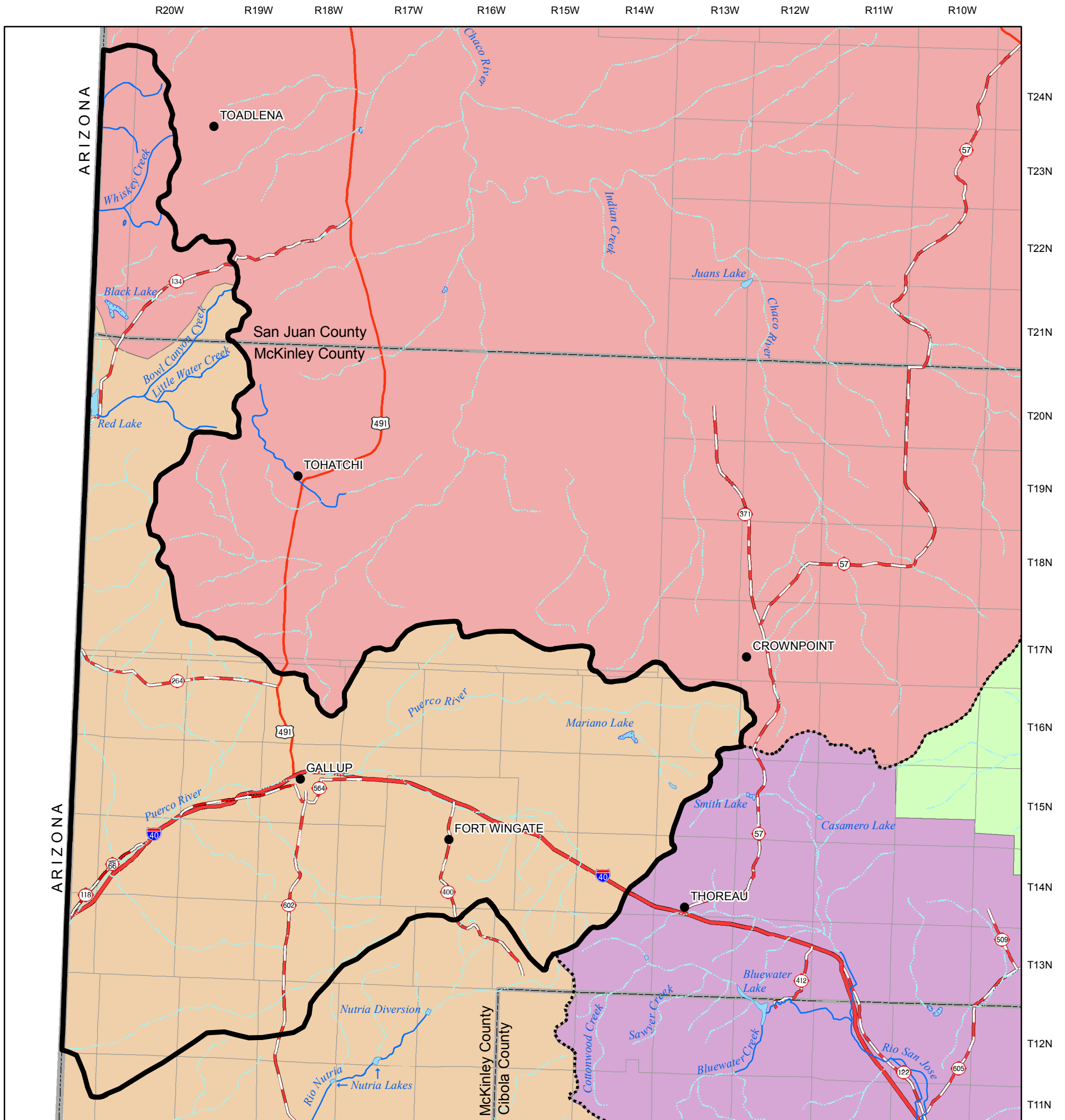

Legend	
●	City or Town
⋯	Continental Divide
	Interstate
	State Highway
	U.S. Highway
---	County Boundary
---	State Boundary
---	Township/Range
	Perennial Stream
	Intermittent Stream
	Intermittent water body
	Perennial water body
	Planning Region
Underground Water Basins	
	Bluewater
	Gallup
	Rio Grande
	San Juan

Produced by New Mexico Water Resources Research Institute, May 2006

Base map prepared by the U.S. Geological Survey

Compiled from digital data provided by the New Mexico Resource Geographic Information System Program (RGIS). Original base maps digitized from 1:500,000 mylar sheets and 100,000 paper maps for New Mexico. These data meets National Mapping Accuracy Standards for 1:500,000 and 1:100,000 scale maps. Shaded relief provided by RGIS and is based on 1:250,000 Digital Elevation Models (DEMs) created by the U.S. Geological Survey. Boundary of the Northwest New Mexico Planning Region is based on surface drainage divides.

Projection: Universal Transverse Mercator, Zone 13, Units meters, NAD83.