

Northwest New Mexico Regional Water Plan Sub-Region B

Land Ownership

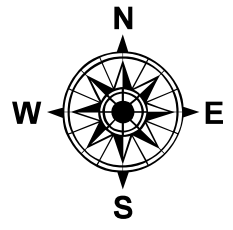
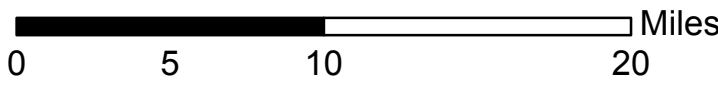
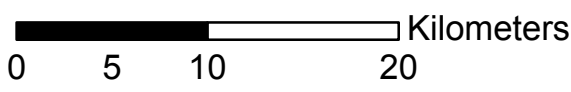
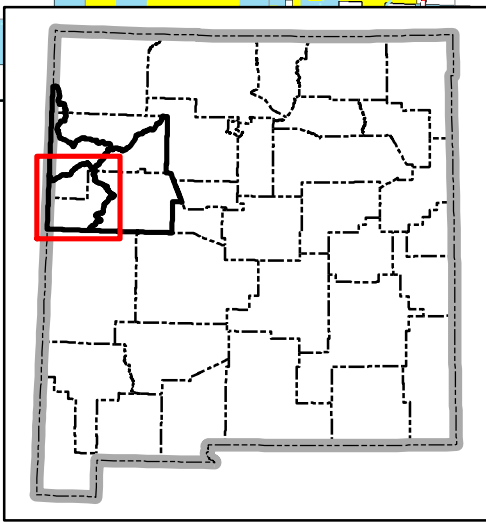
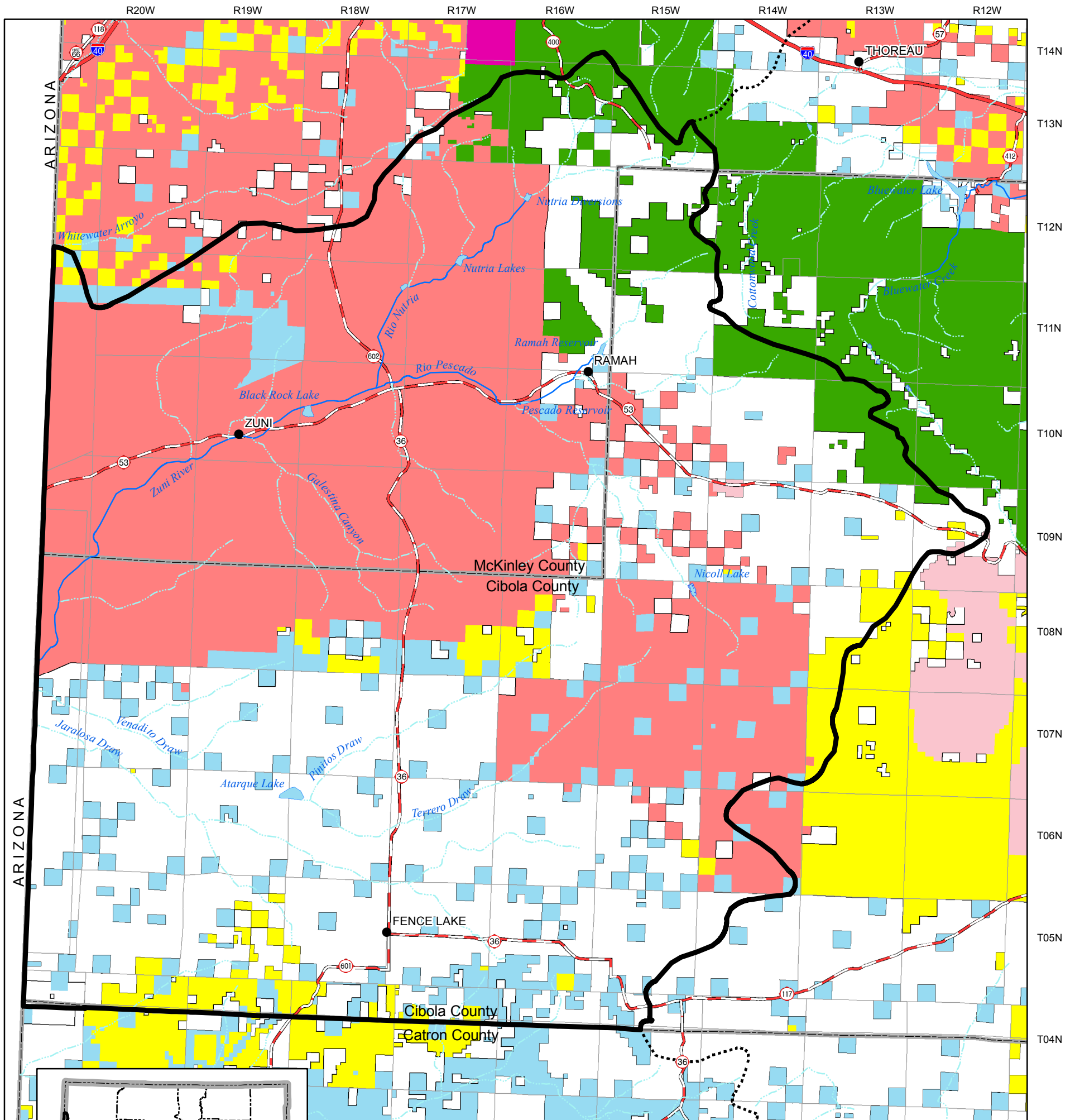

Legend

- | | | |
|-----------------------|---------------------------|---------------------------|
| • City or Town | Perennial Stream | Department of Energy |
| Interstate | Intermittent Stream | Forest Service |
| U.S. Highway | Perennial water body | Fish and Wildlife Service |
| State road or highway | Intermittent water body | Indian |
| Planning Region | Land Ownership | National Park Service |
| County Boundary | Bureau of Land Management | Private |
| State Boundary | Bureau of Reclamation | State |
| Township/Range | Department of Agriculture | State Game & Fish |
| | Department of Defense | State Park |

Produced by New Mexico Water Resources Research Institute, May 2006

Base map prepared by the U.S. Geological Survey

Compiled from digital data provided by the New Mexico Resource Geographic Information System Program (RGIS). Original base maps digitized from 1:500,000 mylar sheets and 100,000 paper maps for New Mexico. These data meet National Mapping Accuracy Standards for 1:500,000 and 1:100,000 scale maps. Land ownership coverage developed by the BLM at 1:100,000 scale. Boundary of the Cibola and McKinley Water Planning Region is based on county boundaries and surface drainage divides.

Horizontal accuracy: At the scale of 1:1,000,000 at least 90 percent of the points tested are within 1/30th inch (0.0333 inch), or within 847 ground meters, of their true location.

Projection: Universal Transverse Mercator, Zone 13, Units meters, NAD83.