

Northwest New Mexico Regional Water Plan Sub-Region B

Land Use

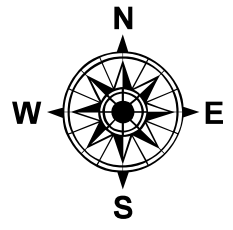
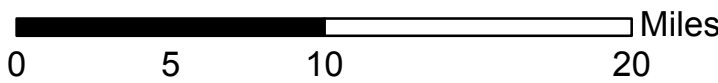
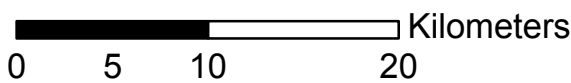
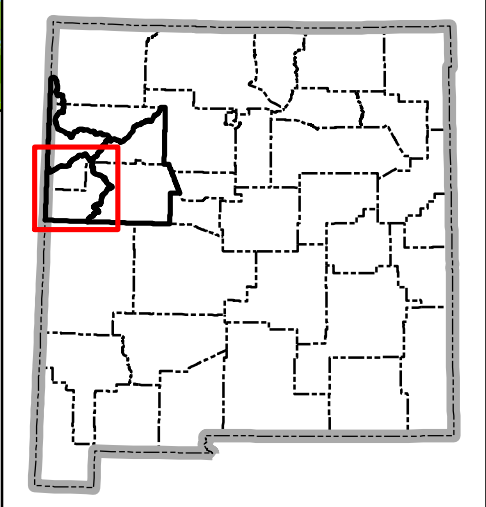
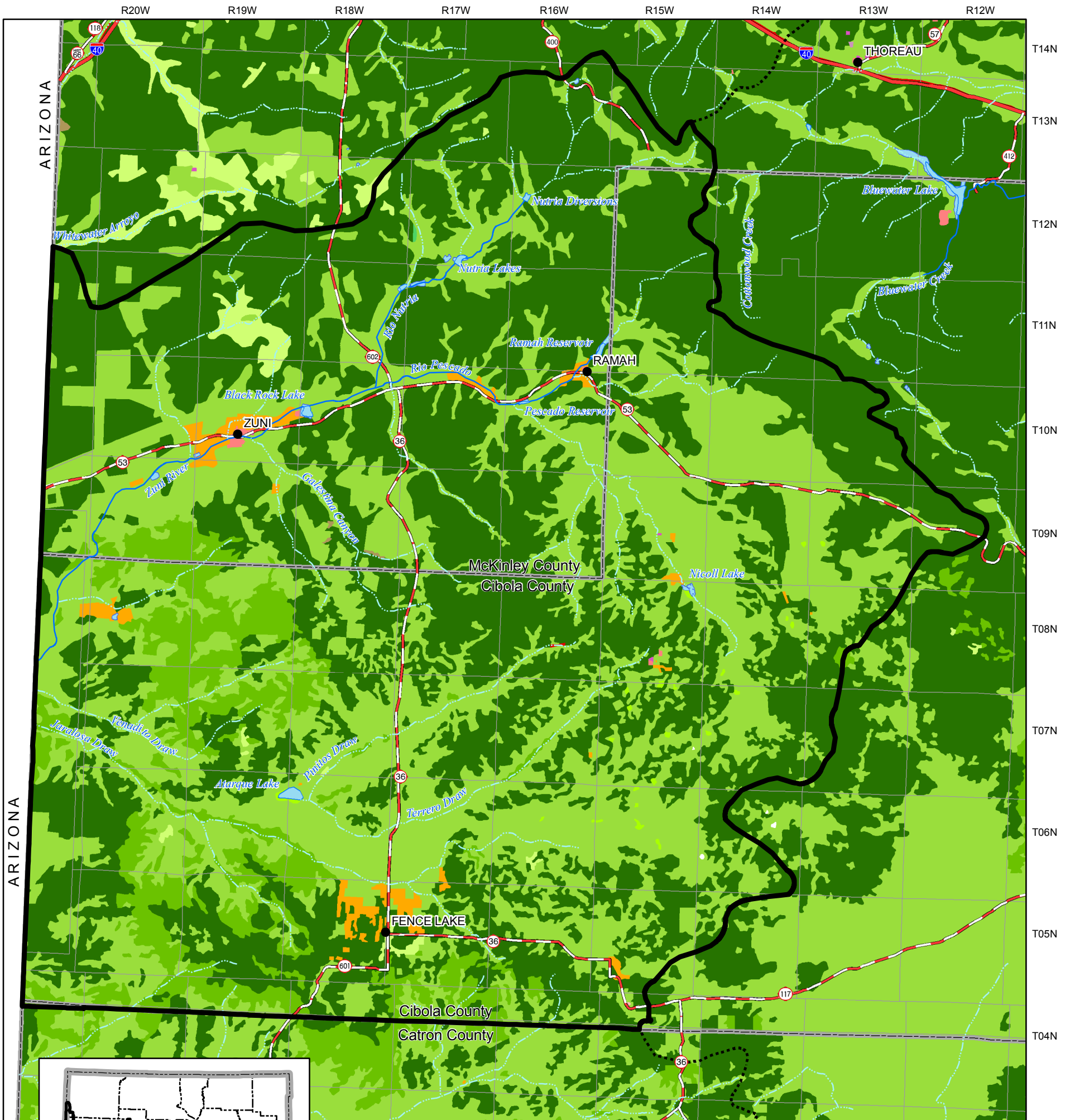

Legend

	City or Town		Reservoirs		Industrial and Commercial Complexes
	Interstate		Bare Exposed Rock		Other Urban or Built-up Land
	U.S. Highway		Bare Ground Tundra		Mixed Urban or Built-up Land
	State Road or Highway		Mixed Trunda		Residential
	Planning Region		Wet Trunda		Mixed Barren Land
	State Boundary		Confined Feeding Operations		Mixed Rangeland
	County Boundary		Cropland and Pasture		Nonforested Wetland
	Township/Range		Deciduous Forest Land		Orchards, Groves, Vineyards, Nurseries and Ornamental Horticultural Areas
	Perennial Stream		Dry Salt Flats		Other Agricultural Land
	Intermittent Stream		Evergreen Forest Land		Sandy Areas Other Than Beaches
	Perennial water body		Forested Wetland		Shrub and Brush Tundra
	Intermittent water body		Herbaceous Rangeland		Shrub-Brushland Rangeland
			Herbaceous Tundra		Strip Mines, Quarries, and Gravel Pits
			Commercial and Services		Transitional Areas
			Industrial		Transportation, Communications and Utilities

Produced by New Mexico Water Resources Research Institute, June 2006

Base map prepared by the U.S. Geological Survey

Compiled from digital data provided by the New Mexico Resource Geographic Information System Program (RGIS). Original base maps digitized from 1:500,000 mylar sheets and 100,000 paper maps for New Mexico. These data meets National Mapping Accuracy Standards for 1:500,000 and 1:100,000 scale maps. Landuse coverage developed by USGS/EPA at 1:250,000 scale. Boundary of the Cibola and McKinley Water Planning Region is based on county boundaries and surface drainage divides.

Horizontal accuracy: At the scale of 1:1,000,000 at least 90 percent of the points tested are within 1/30th inch (0.0333 inch), or within 847 ground meters, of their true location.

Projection: Universal Transverse Mercator, Zone 13, Units meters, NAD83.