

# Northwest New Mexico Regional Water Plan Sub-Region A

## Land Ownership

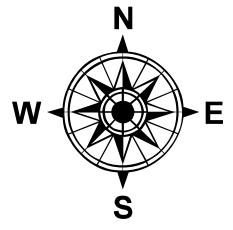
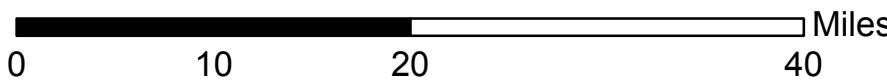
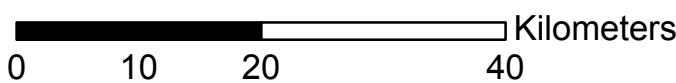
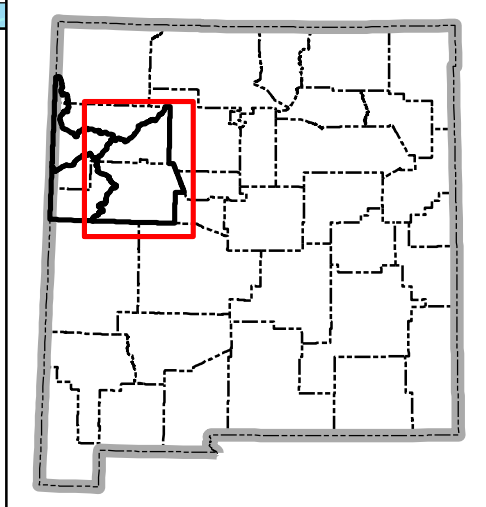
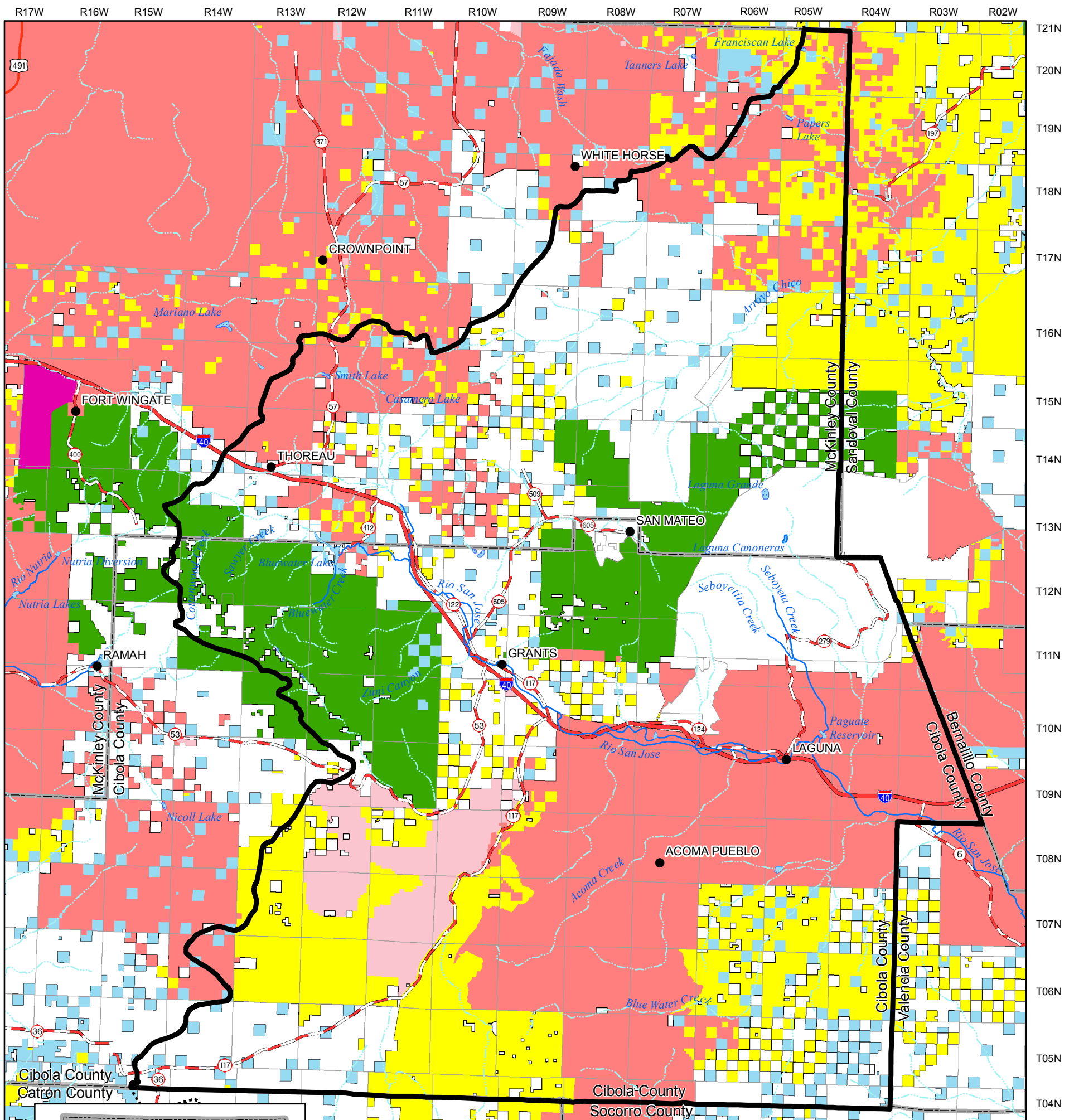

Legend		
●	City or Town	Department of Energy
	Interstate	Forest Service
	State road or highway	Fish and Wildlife Service
	U.S. Highway	Indian
	Planning Region	National Park Service
	County Boundary	Private
	State Boundary	State
	Township/Range	State Game & Fish
	Perennial Stream	State Park
	Intermittent Stream	
	Perennial water body	
	Intermittent water body	
	<b>Land Ownership</b>	
	Bureau of Land Management	
	Bureau of Reclamation	
	Department of Agriculture	
	Department of Defense	

Produced by New Mexico Water Resources Research Institute, June 2006

Base map prepared by the U.S. Geological Survey

Compiled from digital data provided by the New Mexico Resource Geographic Information System Program (RGIS). Original base maps digitized from 1:500,000 mylar sheets and 100,000 paper maps for New Mexico. These data meets National Mapping Accuracy Standards for 1:500,000 and 1:100,000 scale maps. Shaded relief provided by RGIS and is based on 1:250,000 Digital Elevation Models (DEMs) created by the U.S. Geological Survey. Boundary of the Cibola and McKinley Water Planning Region is based on county boundaries and surface drainage divides. Indian Reservation locations and extent are based on RGIS (<http://rgis.unm.edu>) databases. Source information for this database is BLM Land Status maps and US Census TIGER files.

Horizontal accuracy: At the scale of 1:1,000,000 at least 90 percent of the points tested are within 1/30th inch (0.0333 inch), or within 847 ground meters, of their true location.

Projection: Universal Transverse Mercator, Zone 13, Units meters, NAD83.