

Northeast New Mexico Regional Water Plan (Southern Portion)

Agricultural Lands and Riparian Areas in Region

R24E R25E R26E R27E R28E R29E R30E R31E R32E R33E R34E R35E R36E

Legend

- City or Town
- ▭ Planning Region
- Agricultural Lands
- Riparian Vegetation
- State Boundary
- County Boundary
- ~ Intermittent Stream
- ~ Perennial River
- Intermittent water body
- Perennial water body
- Interstate
- State Road or Highway
- U.S. Highway
- Township/Range

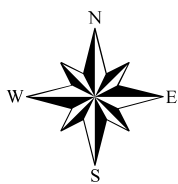
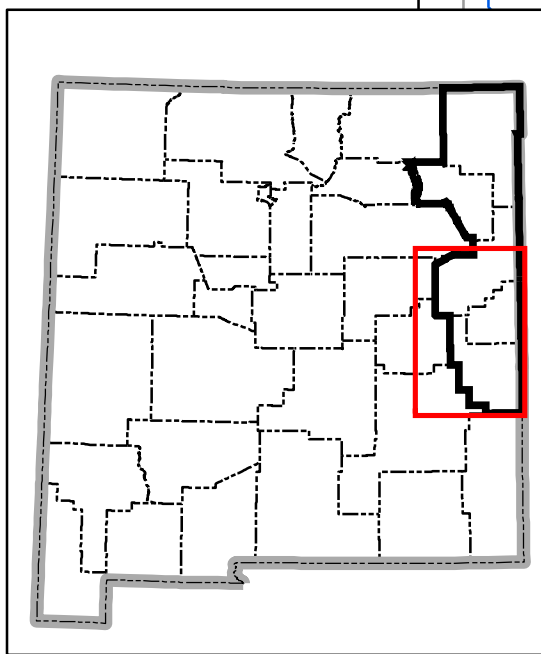
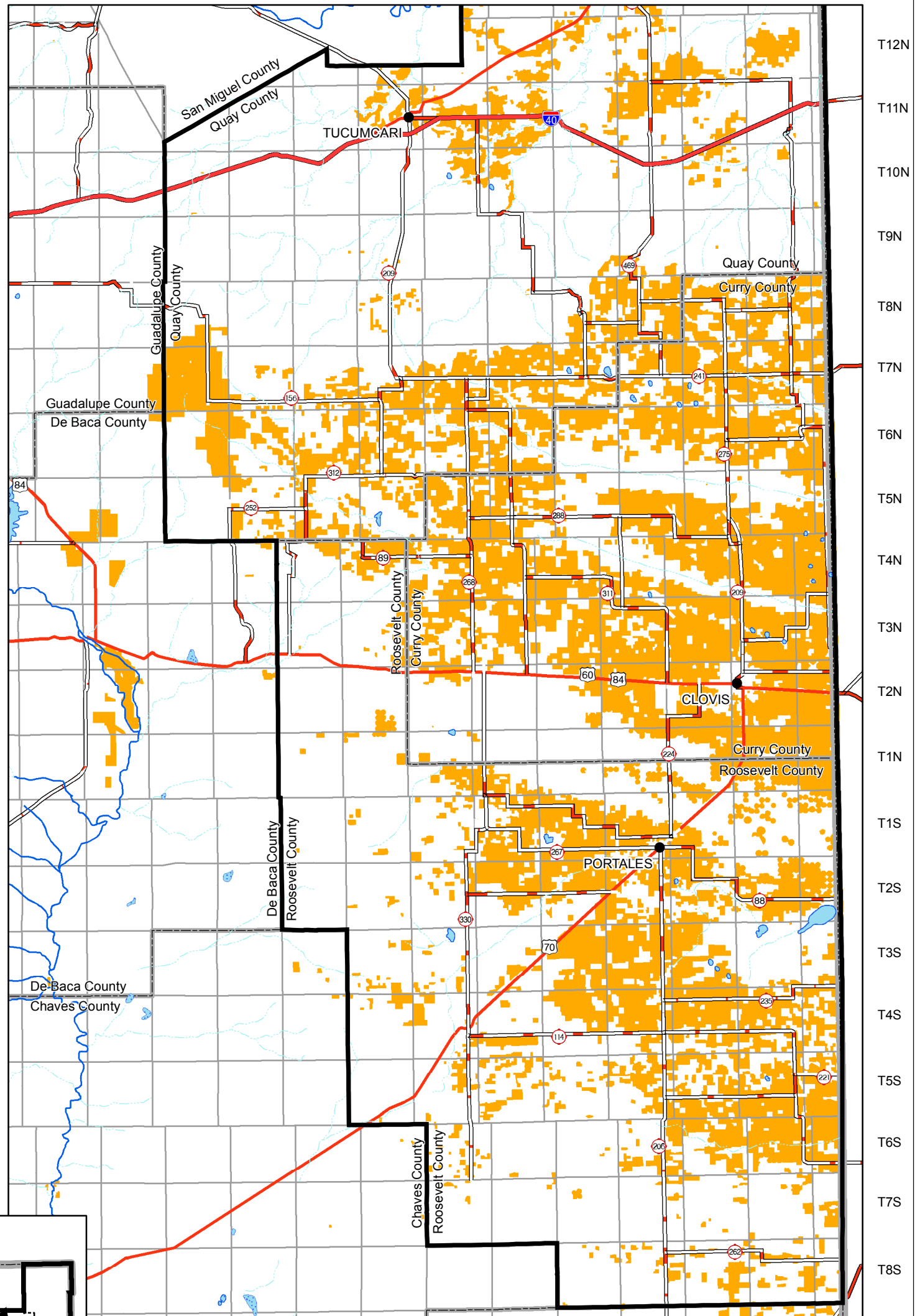

0 12.5 25 50 Kilometers

0 12.5 25 50 Miles

Produced by the New Mexico Water Resources Research Institute, June, 2006

Base map prepared by the U.S. Geological Survey

Compiled from digital data provided by the New Mexico Resources Geographic Information System Program (RGIS). Original base maps digitized from 1:500,000 and 1:1,000,000 scale maps.

The riparian and agricultural coverage are based upon the land use coverages that was developed by USGS/EPA at 1:250,000 scale. Boundary of the Northeast New Mexico Water Planning Region is based on county lines and surface drainage divides.

Horizontal accuracy: At the scale of 1:650,000 at least 90% of the points tested are within 1/30th inch (0.0333 inch), or within 547 ground meters, of their true location.