

Northeast New Mexico Regional Water Plan (Northern Portion)

Land Ownership in Region

R 24E R 245E R 26E R 27E R 28E R 29E R 30E R 31E R 32E R 33E R 34E R 35E R 36E

Legend

- City or Town
- ▭ Planning Region
- State Boundary
- County Boundary
- Intermittent Stream
- Perennial River
- Intermittent water body
- Perennial water body
- Interstate
- State Road or Highway
- U.S. Highway
- Township/Range

Land Ownership

- Private
- State
- Forest Service
- Bureau of Land Management
- Department of Defense
- Unknown/No data

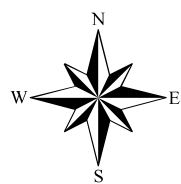
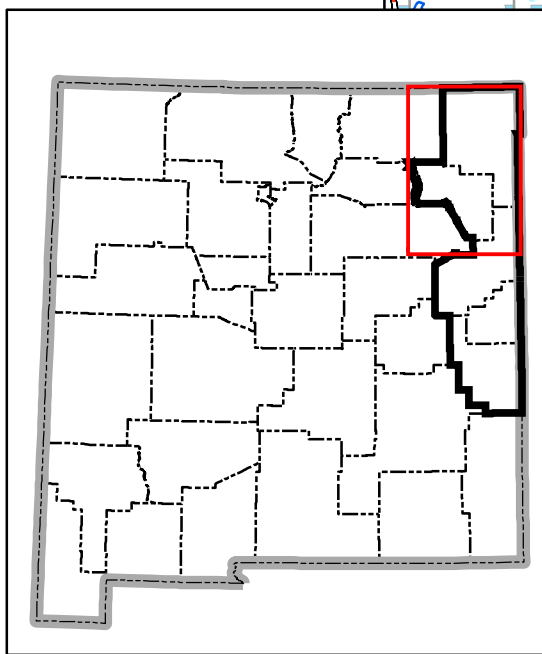
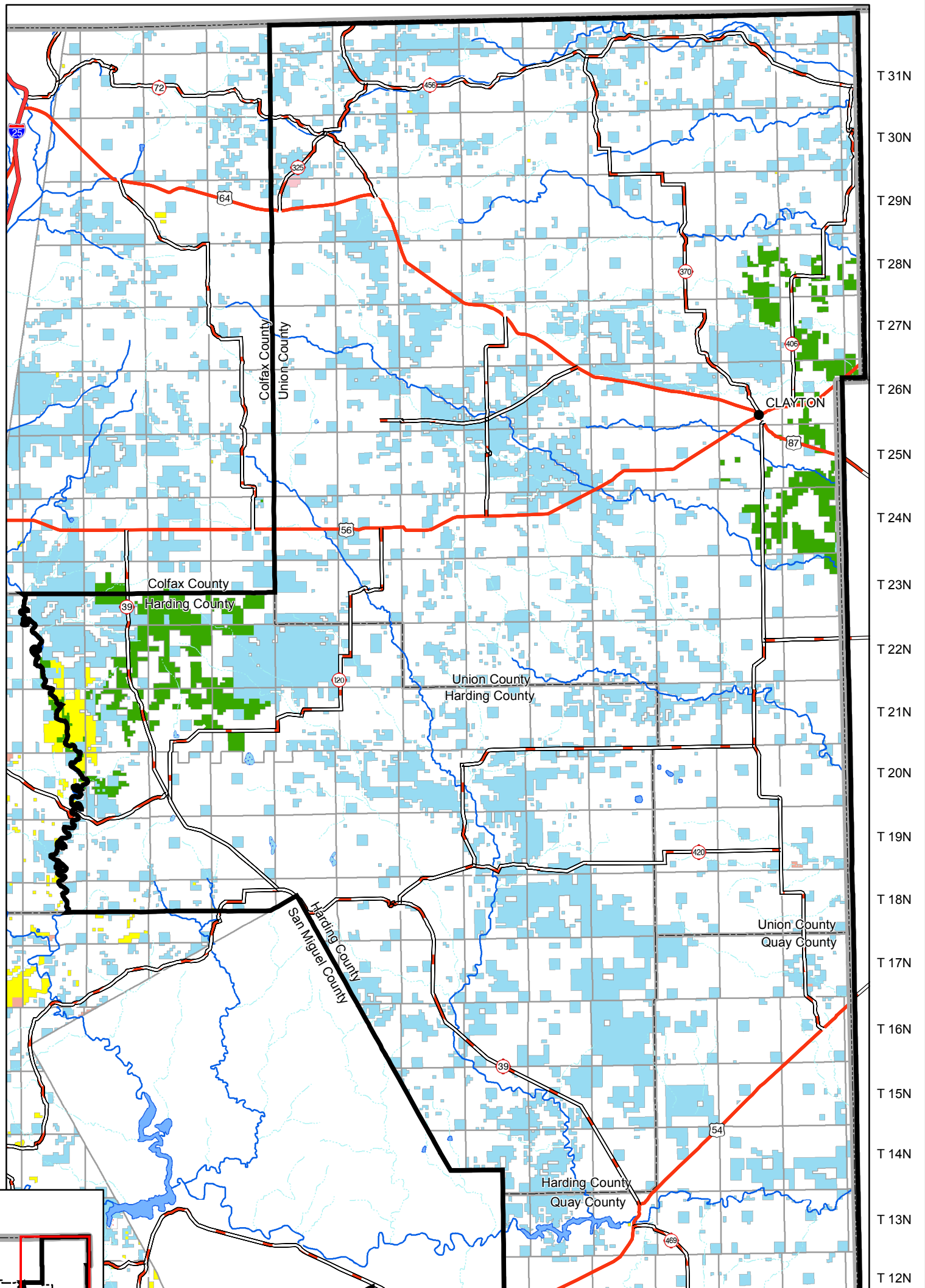

Produced by the New Mexico Water Resources Research Institute, May 2005

Base map prepared by the U.S. Geological Survey

Compiled from digital data provided by the New Mexico Resources Geographic Information System Program (RGIS). Original base maps digitized from 1:500,000 and 1:1,000,000 scale maps. Boundary of the Northeast New Mexico Water Planning Region is based on county lines and surface drainage divides. Land ownership coverage developed by BLM at 1:100,000 scale.

Horizontal accuracy: At the scale of 1:650,000 at least 90% of the points tested are within 1/30th inch (0.0333 inch), or within 547 ground meters of their true location.

Projection: Universal Transverse Mercator, Zone 13, Units meters, NAD83.

