

Estancia Basin Water Plan Region Land Ownership

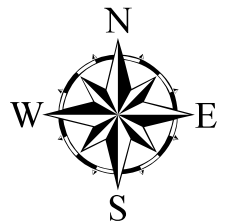
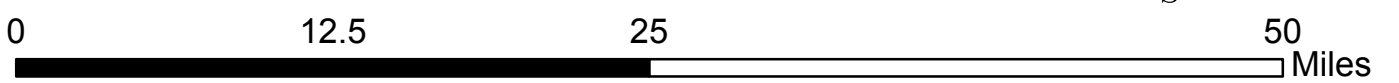
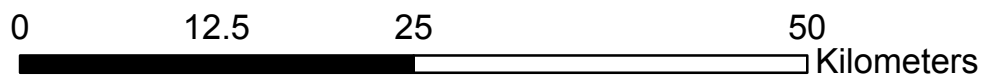
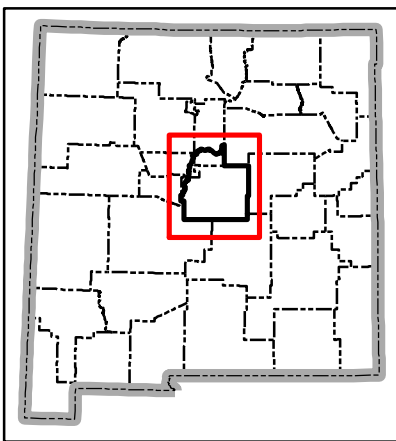
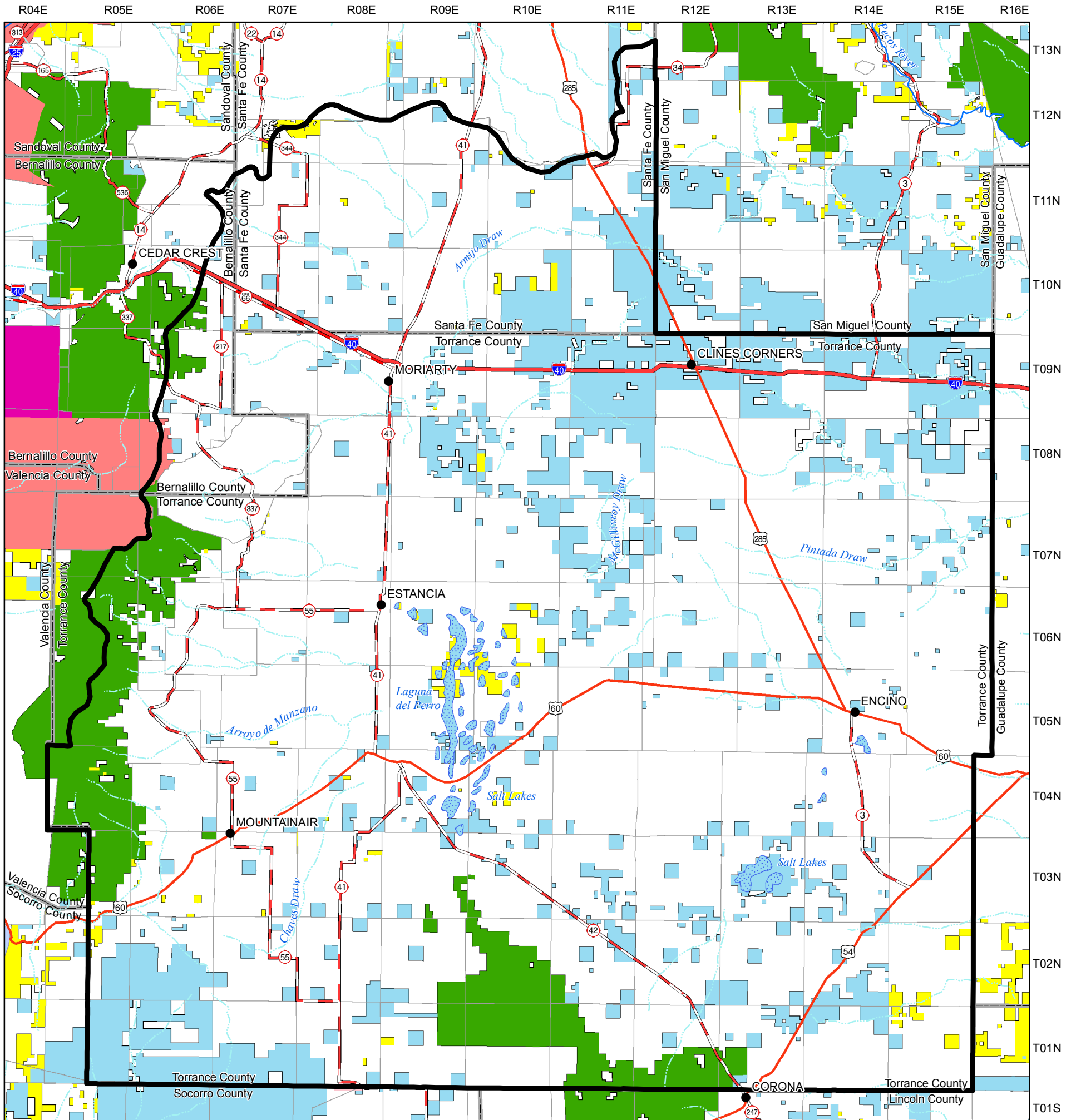

Legend

•	City or Town		Perennial Stream		Department of Energy	
	Interstate		Intermittent Stream		Forest Service	
	U.S. Highway		Perennial water body		Fish and Wildlife Service	
	State road or highway		Intermittent water body		Indian	
	County Boundary	Land Ownership		Bureau of Land Management		National Park Service
	State Boundary		Bureau of Reclamation		Private	
	Township/Range		Department of Agriculture		State	
	Planning Region		Department of Defense		State Game & Fish	
					State Park	

Produced by New Mexico Water Resources Research Institute, May 2006

Base map prepared by the U.S. Geological Survey

Compiled from digital data provided by the New Mexico Resource Geographic Information System Program (RGIS). Original base maps digitized from 1:500,000 mylar sheets and 100,000 paper maps for New Mexico. These data meets National Mapping Accuracy Standards for 1:500,000 and 1:100,000 scale maps. Shaded relief provided by RGIS and is based on 1:250,000 Digital Elevation Models (DEMs) created by the U.S. Geological Survey. Boundary of the Estancia Basin Water Planning Region is based on surface drainage divides.

Projection: Universal Transverse Mercator, Zone 13, Units meters, NAD83.